Stoariegler-Polka

Bew. A. J.C.B.
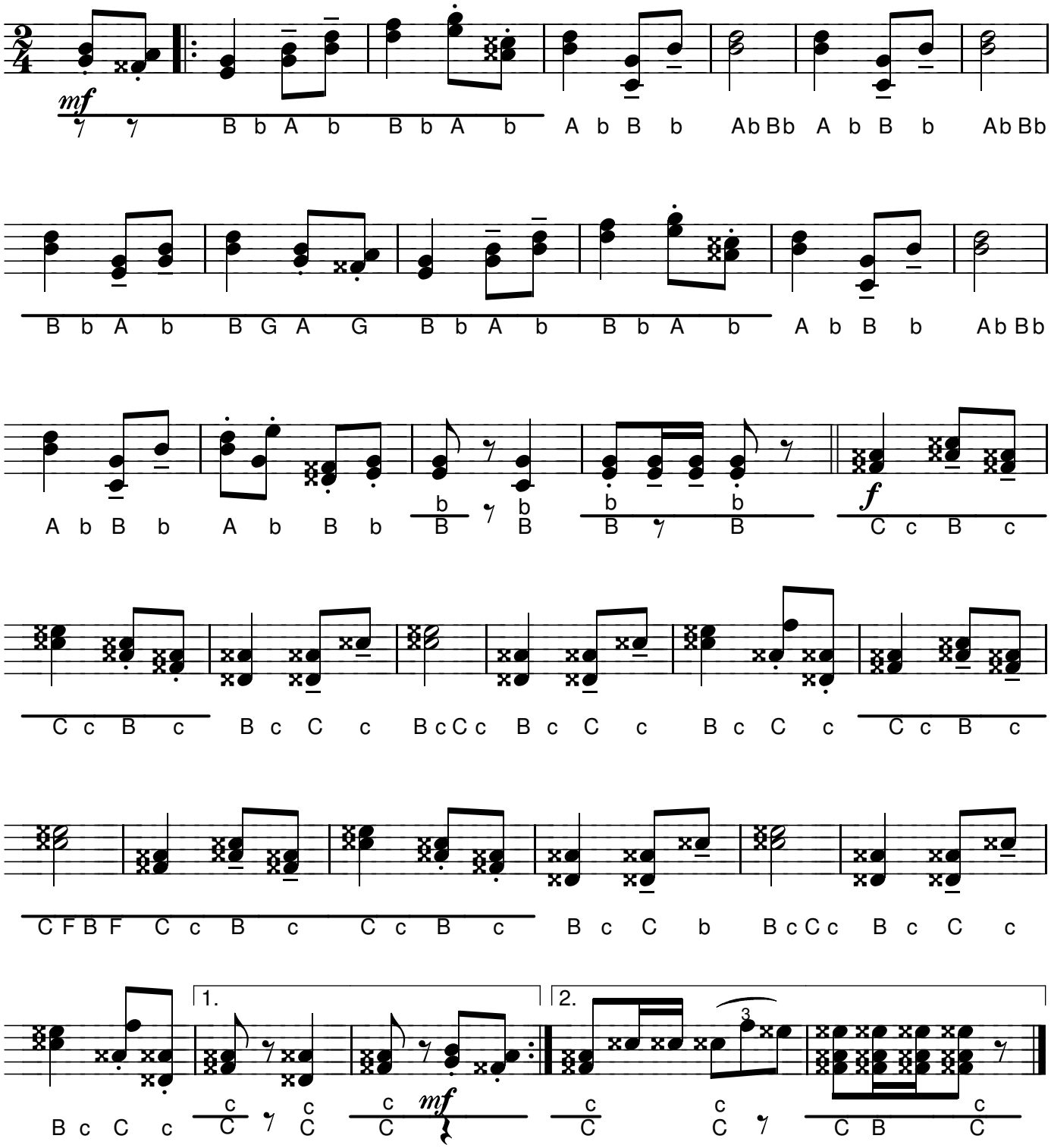
Muziek: Twentse steiergroep.